

PLAN SHOWING THE PROPOSED CONSTRUCTION OF A RESIDENTIAL BUILDING AT DOOR NO. 8/133, LUZ CHURCH 1st ST., MYLAPORE, COMPRISED IN R.S.NOS : 1654/27 PART . . BLOCK NO : 34, MYLAPORE - TRIPPLICANE TALUK.  
 NOTE : SUB-DIVISION APPROVED VIDE PPA NO : D10 / SD / 435 / 2003

SCALE - 1" = 8' 0" (1: 100)

JOINERIES: -

D	DOOR	4' 0" X 7' 0"
D1	DOOR	3' 0" X 7' 0"
D2	DOOR	2' 6" X 7' 0"
W	WINDOW	6' 0" X 4' 6"
W1	WINDOW	3' 6" X 4' 6"
F.W	FRNCH WINDOW	6' 0" X 6' 6"
V	VENTAILTOR	2' 0" X 2' 0"
WA	WINDOW	4' 0" X 4' 6"

AREA STATMENT: SQ. FT SQ. MT

PLOT EXTENT	2765.00	256.88
GROUND FLOOR AREA	1116.00	103.70
FIRST FLOOR AREA	1795.70	166.90
SECOND FLOOR AREA	674.15	62.65
TOTAL AREA	3585.85	333.25
PLOT COVERAGE	64.94 %	
F.S.I	1.295	

COLOUR INDEX: -  
 PROPOSED [Symbol] ROAD/STREET [Symbol]  
 BOUNDARY [Symbol]



DRAWN: [Signature]  
 G.S.K DATE - AUG 12, 2003  
 FILE NAME: [Blank]  
 CCR - 24 (20)

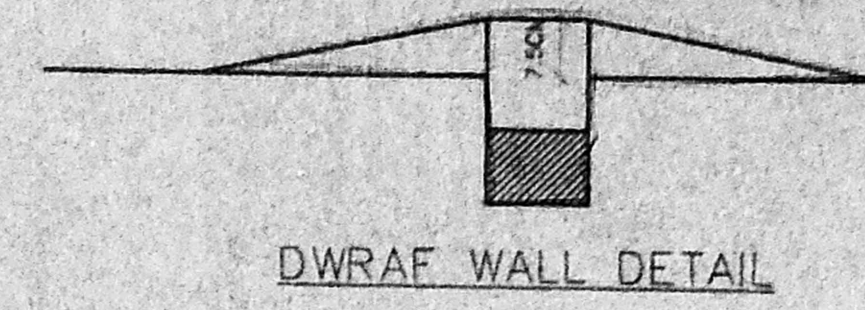
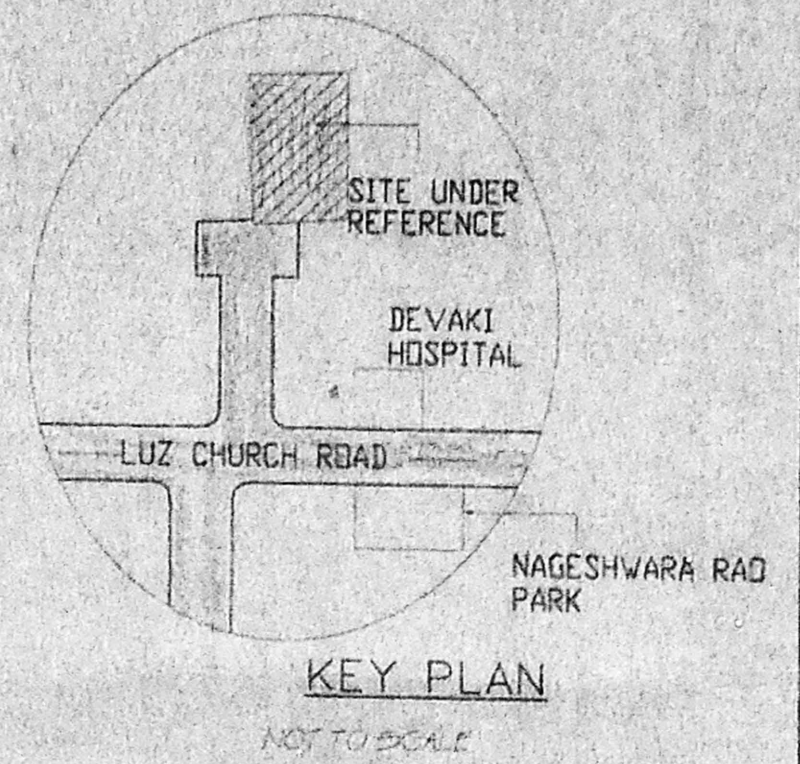

OWNER: - [Signature]  
**K. SELVAM, B.E AMIE, C Eng (I.A.I.V.,**  
 Consulting Civil Eng near Chartered Engineer  
 Approved Valuer & Licensed Surveyor,  
 Class I Reg No: 600/2003 2004,  
 Door No 11/17, Th. Govallavar Salai,  
 Mogappair East, Chennai-600 050.  
 Ph: 26562033, Cell: 98412 82050  
 LICENSE (PRACTICE) NOT APPLICABLE

Planning Permit No. A/000521/352/03  
**APPROVED**  
 SUBJECT TO THE CONDITIONS IN THIS OFFICE LETTER.  
 No. A/1354/03/28.10.01  
 FOR MEMBER SECRETARY  
 CHENNAI METROPOLITAN  
 DEVELOPMENT AUTHORITY  
 CHENNAI - 600 008.

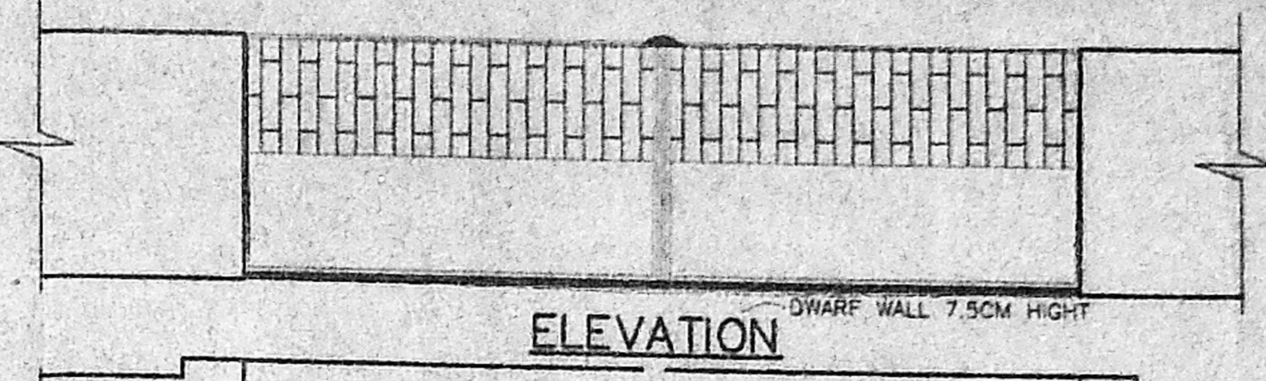
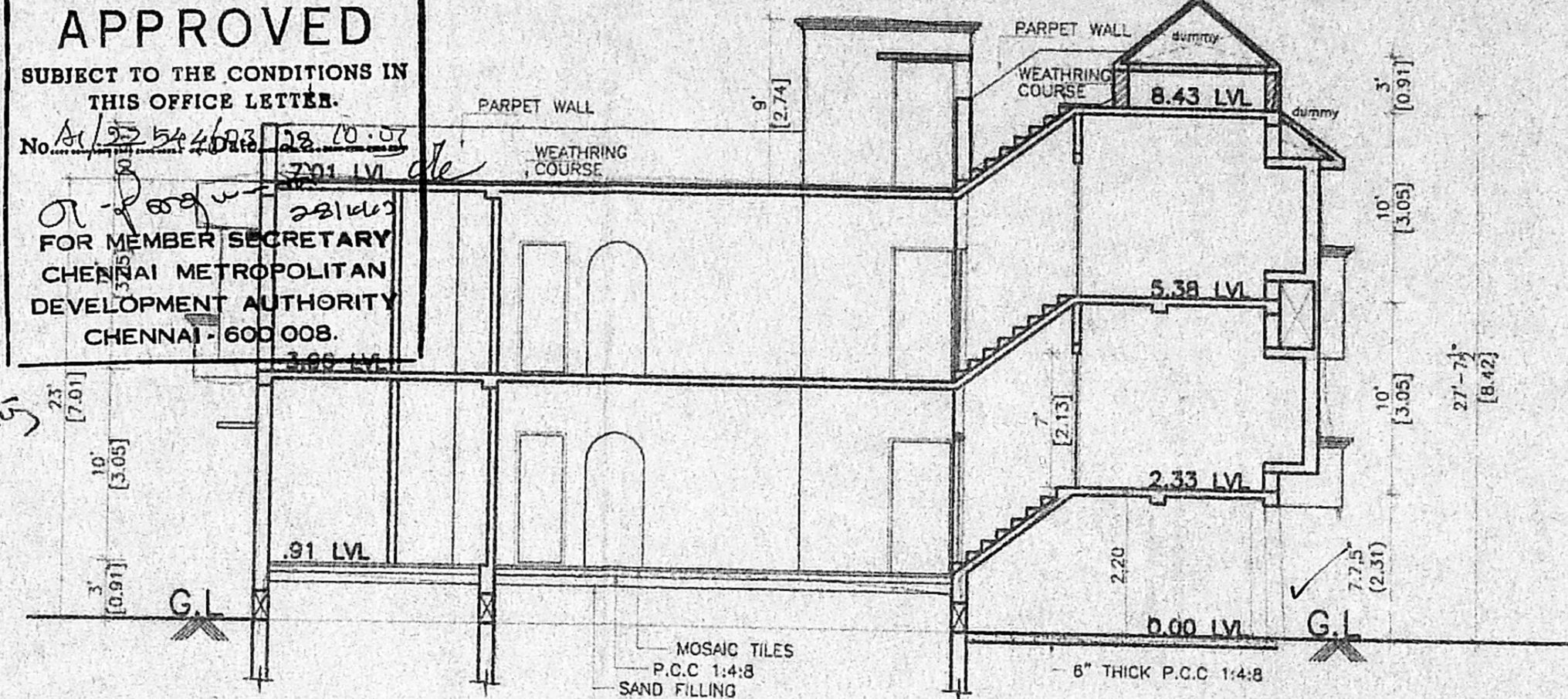
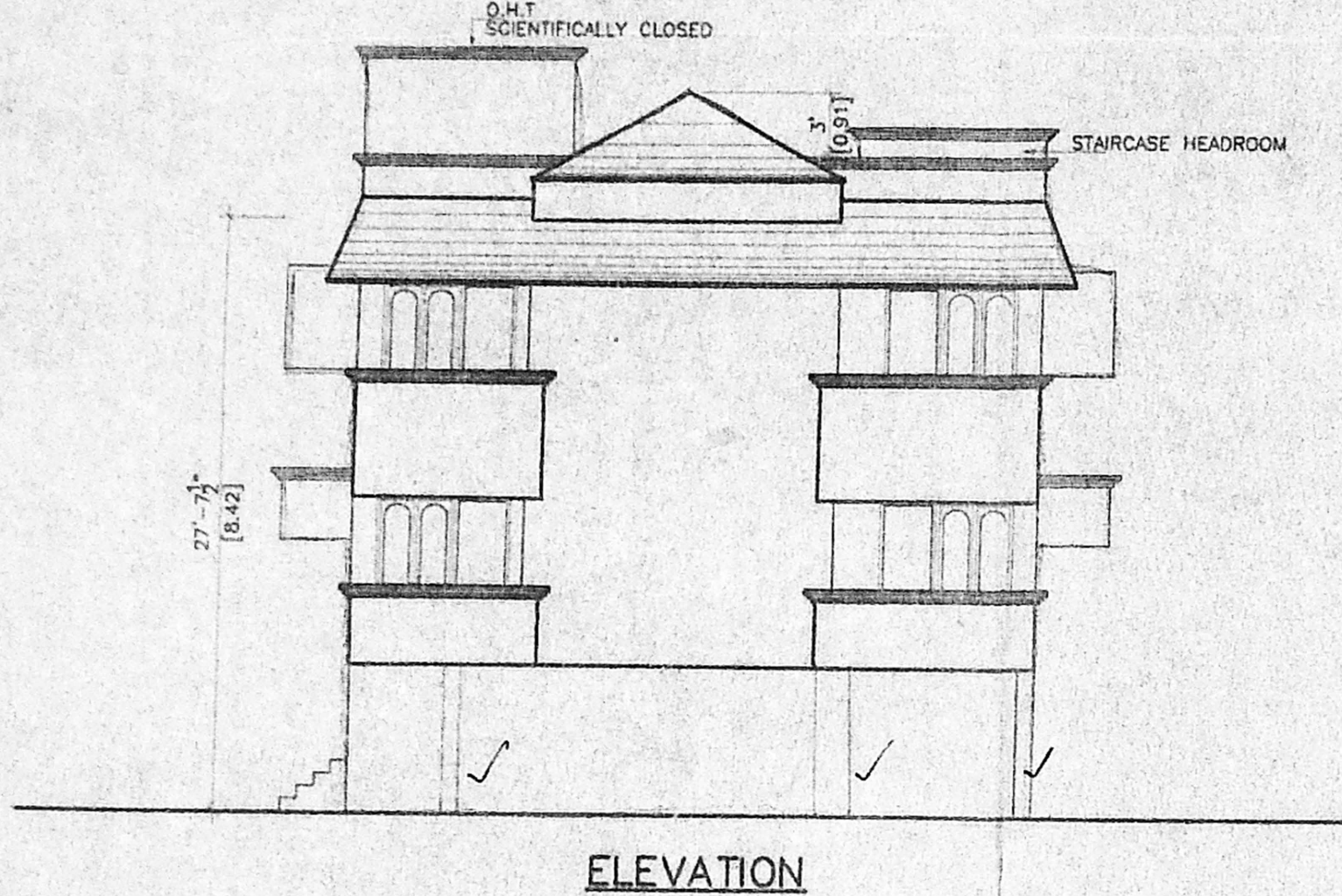

PLAN OF COMPOUND WALL

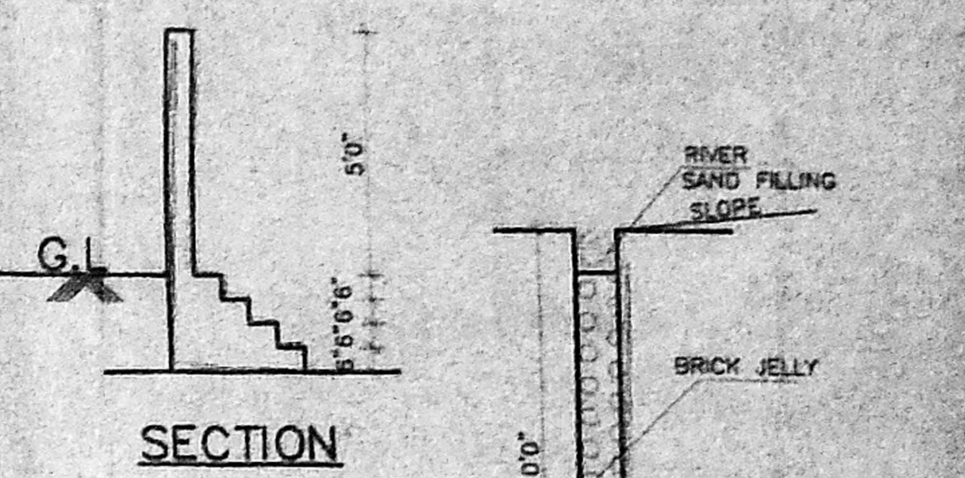

RAIN WATER STORAGE

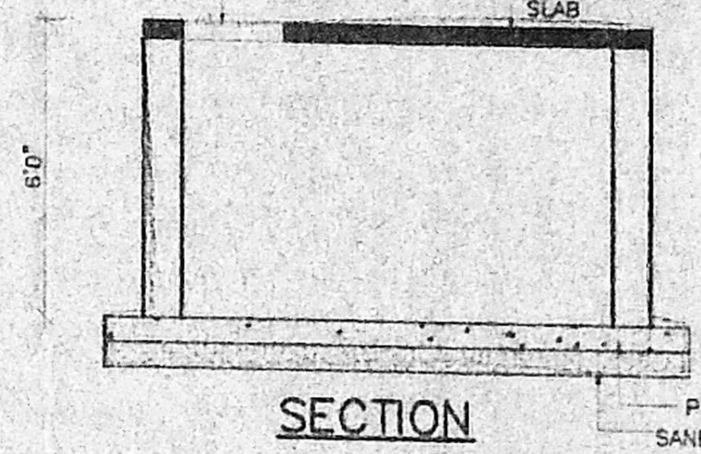

SECTION

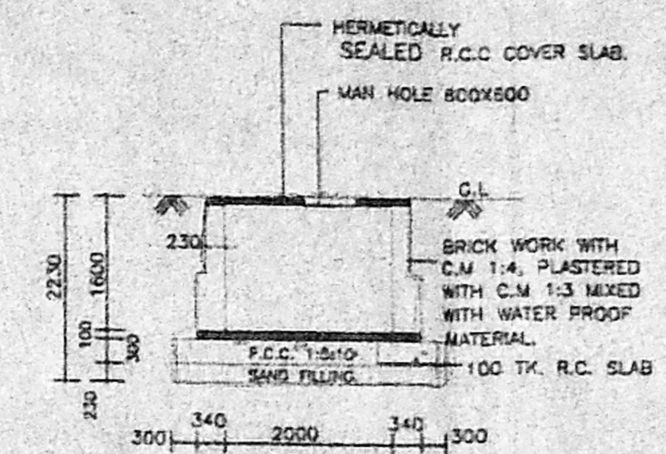

SECTION BB

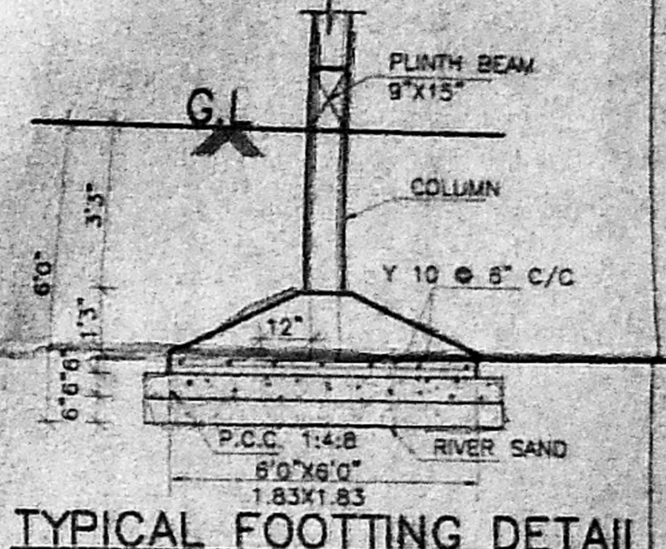

TYPICAL FOOTING DETAIL

COLLECTION SUMP FOR HARVESTING FOR TERRACE

PLAN OF U.G SUMP (CAPACITY = 3000 lt)

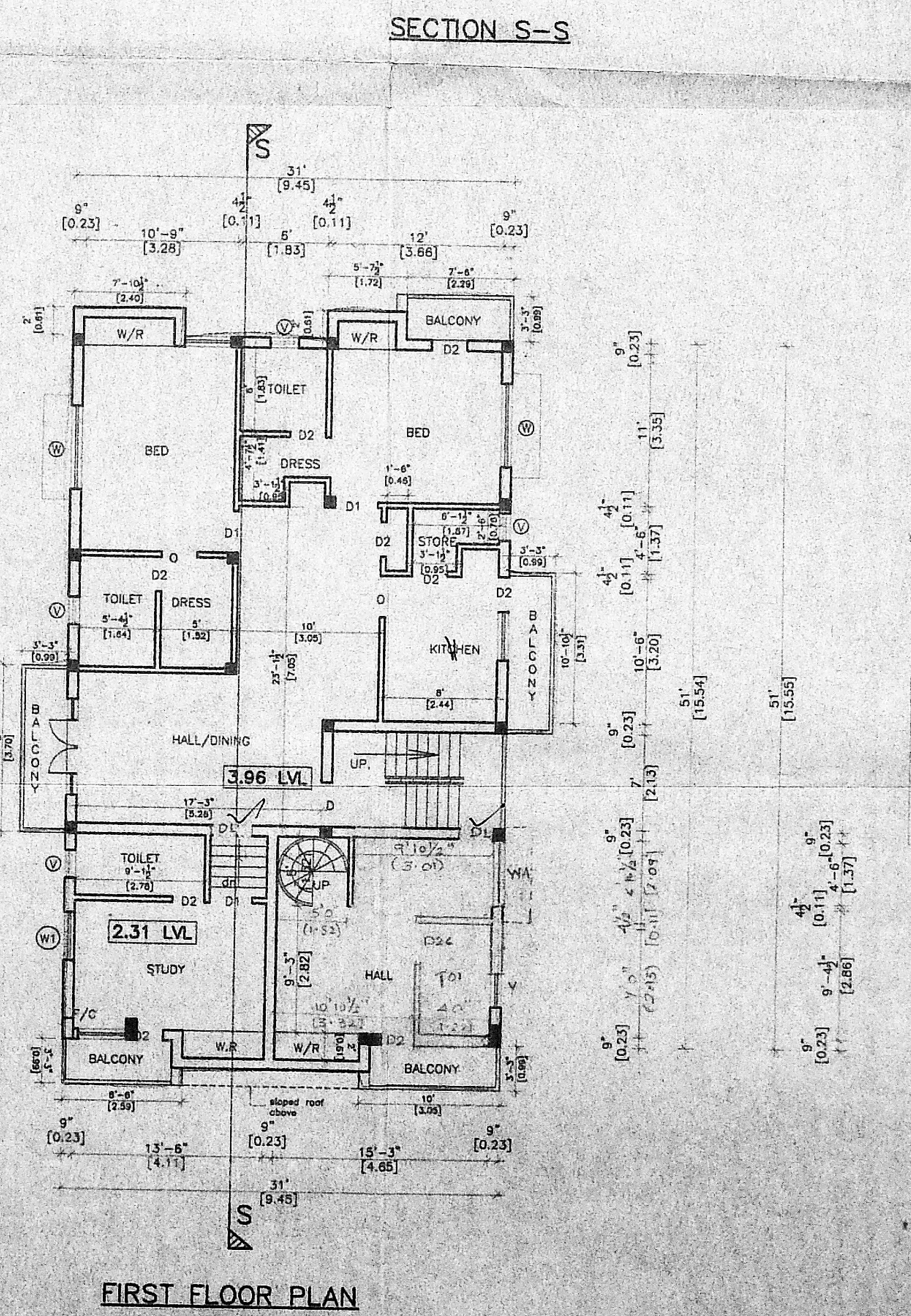
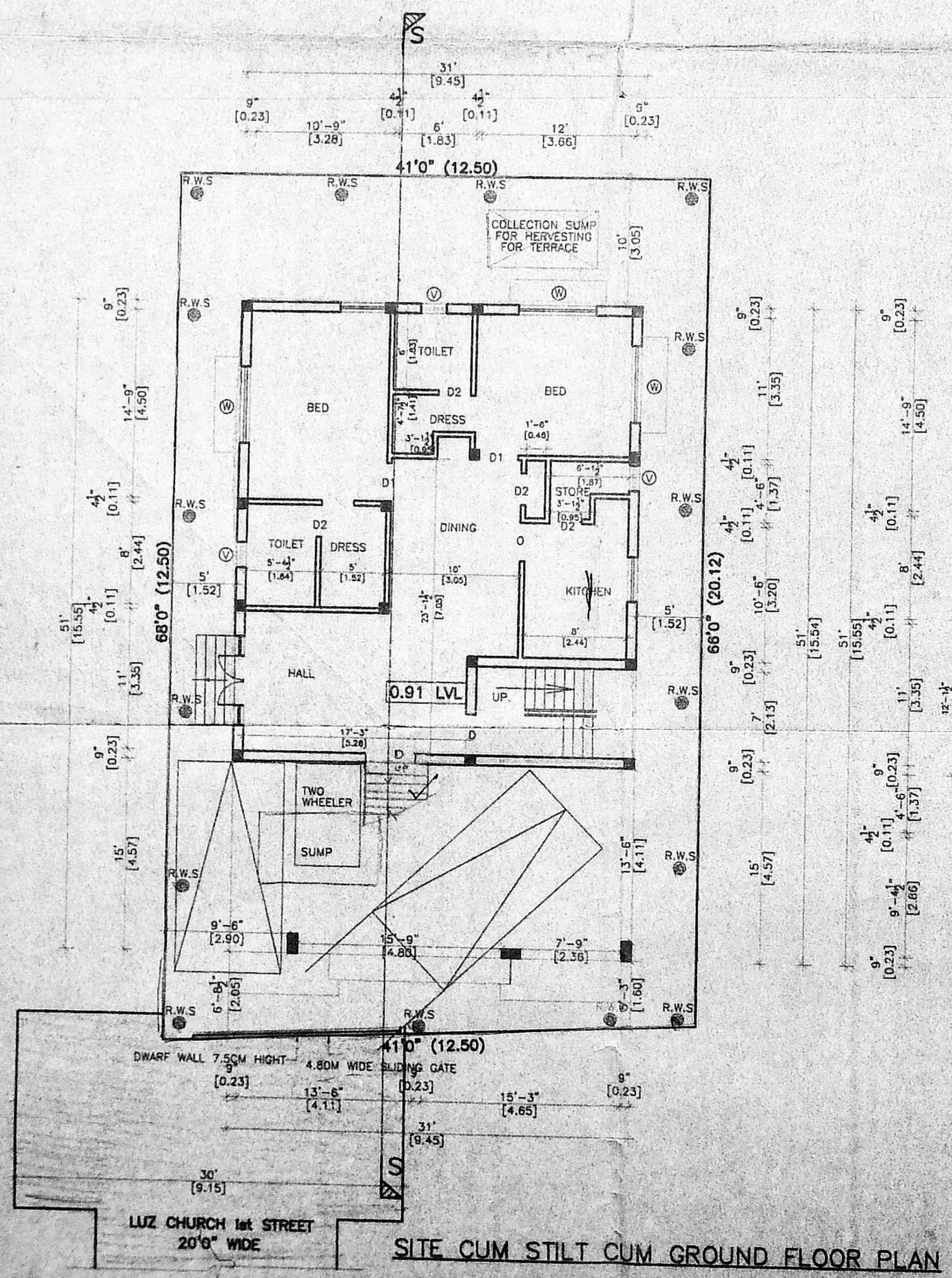

FIRST FLOOR PLAN

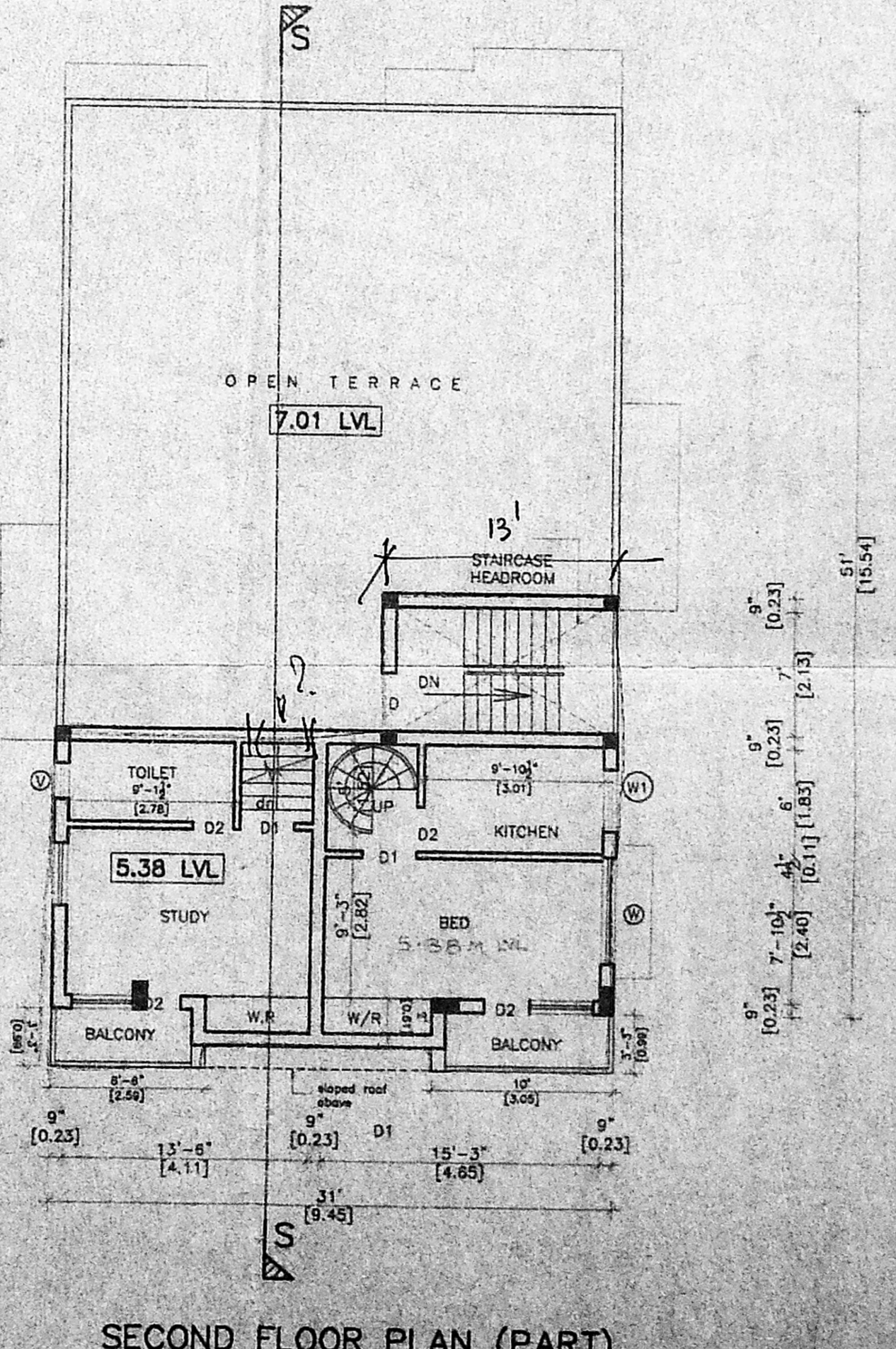

SECOND FLOOR PLAN (PART)

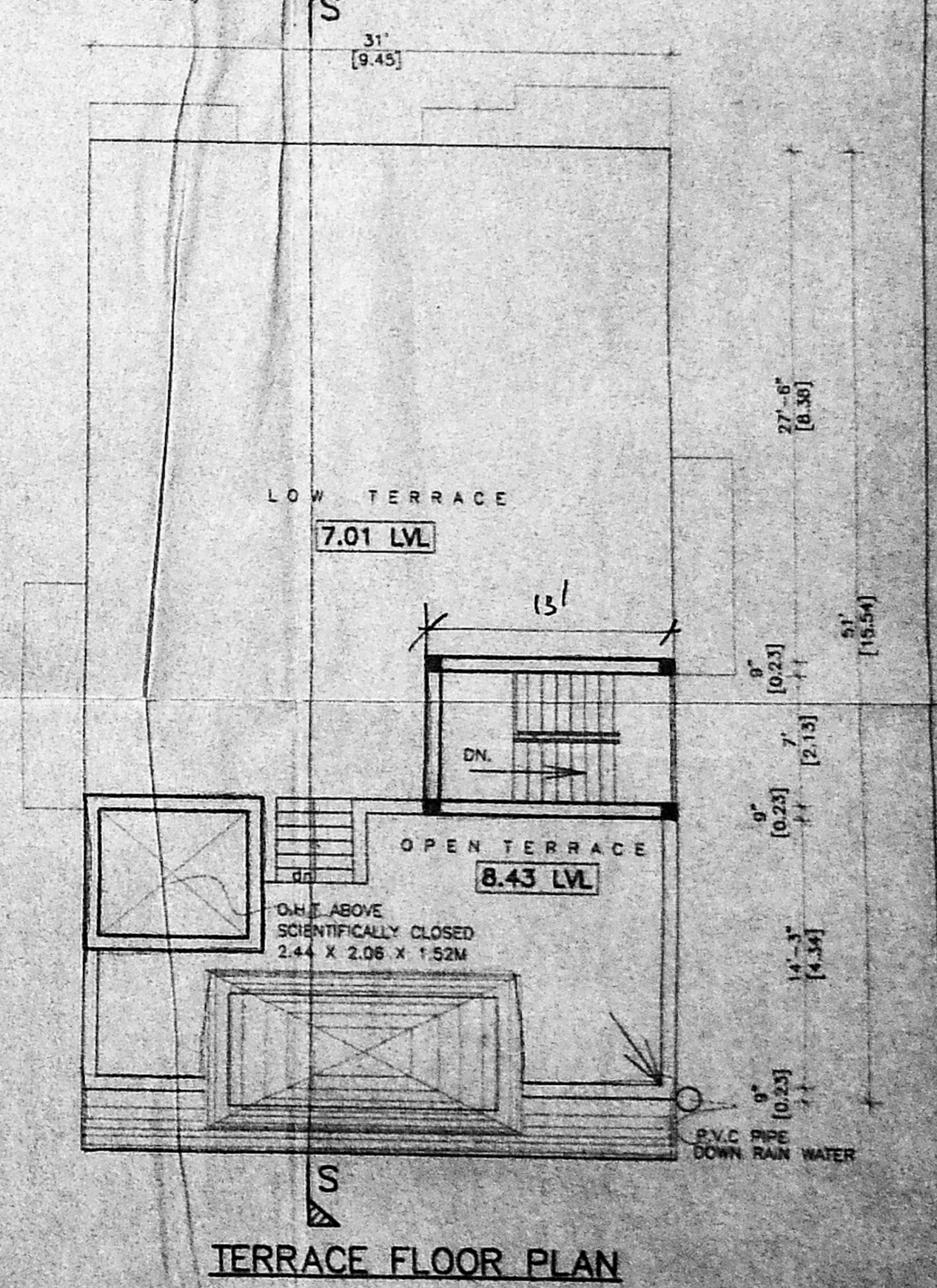

TERRACE FLOOR PLAN